

# Quick Check? 890: Scan Grade Report

Filename: 20061130-  
A2.sgf

Date: 30-Nov-  
2006

Scan: 10 of 10

Symbology	Code 128
ISO grade	F - 0.00 / 06 / 660
Traditional grade	OK

## Failure Summaries:

Scan data	
Reflectance	Defects: value = 48%, grade = F Global Threshold: value = 45%, grade = F
Dimensional	Decode: value = 0%, grade = F
Format	Decode: grade = F
Miscellaneous	
Applications failure	

## Scan Data Grades:

Scan direction	Forward
Scan speed variance	Normal

Reflectance Grades:

Symbol contrast	85%	A
Rmin/Rmax	3%	A
ECmin	65%	A
Modulation	76%	A
Defects	48%	F
R(l)	88%	OK
R(d)	3%	OK
PCS	97%	OK

Dimensional Grades:

Decodability	0%	F
Intercharacter gap in X	0.0X	0.0X
W/N ratio:	0.00	0.00
Average bar growth	+0.359X	OK
Left quiet zone	?	P
Right quiet zone	?	P
X dimension	0.0085in	?
Magnification	N/A	?
ECL	N/A	?
Unused Error Correction	N/A	N/A
Codeword Yield	N/A	N/A

Format Grades:

Check character	?	OK
2nd Check character	?	N/A
Message Length	13	PASS
Decode	?	F

Application Result:

IAS not enabled
-----------------

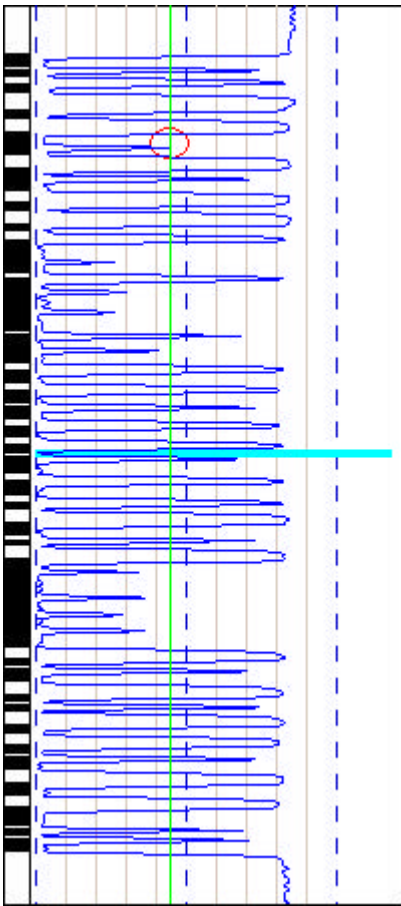

Scan Reflectance Profile

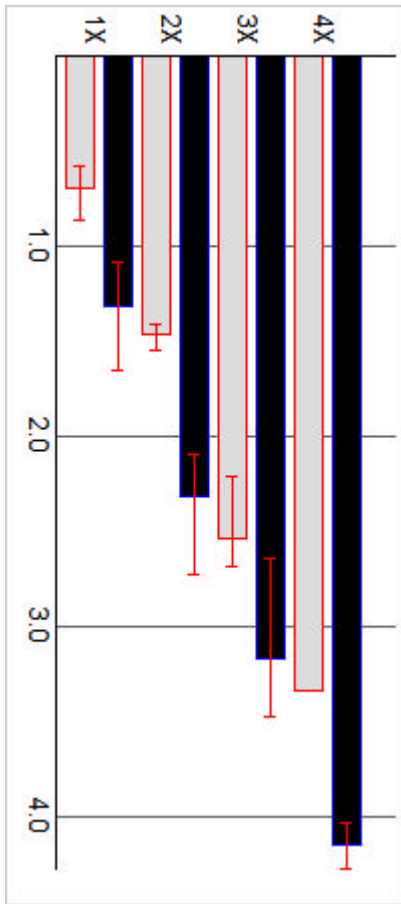

-  Highest Defect
-  Lowest Decodability
-  EC Min

Bar Space Analysis



-  Average Bar
-  Average Space
-  Min/Max Range